TESTIDES
NORTH AMERICA'S LEADING PEPTIDE TESTING LABORATORY

Certificate of Analysis

Analytical Testing Report - BPC-157

REPORT NUMBER
RLOB-BPC-5-061726
ID: cdb7d44a
GENERATED
July 10, 2026

SAMPLE IDENTIFICATION			
Peptide:	**BPC-157**	Date Requested:	**N/A**
Client:	**BPC-157**	Date Received:	**Jun 17, 2026**
Vendor:	**Peptide House**	Date Tested:	**Jul 2, 2026**
Lot Number:	**N/A**	Date Reported:	**Jul 2, 2026**

HPLC-UV PURITY & CONTENT ANALYSIS

Expected Content	Mass	Purity	Fill Accuracy
5.00 mg	**5.15 mg**	**99.20%**	**103.1%**

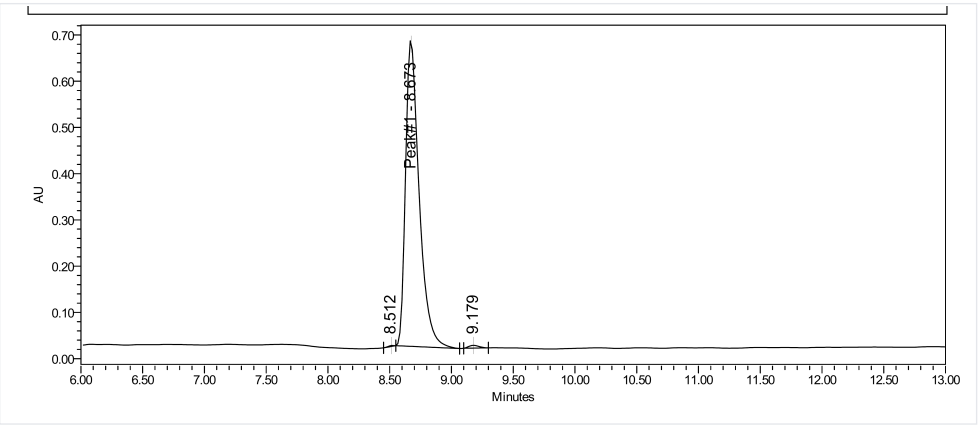

Fig. 1 - HPLC-UV Chromatogram at 214nm

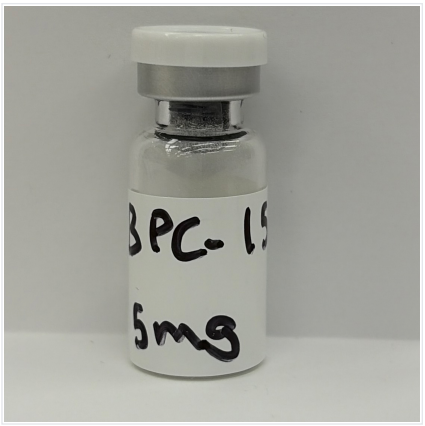

Appearance	
Appearance:	**White Lyophilized Powder**
Cap Color:	**White**

This Certificate of Analysis is provided for informational and research purposes only.

Digital Verification